

MCKENZIE AVE
2023-10-19

between
to

BLINKINSOP RD AND BRAEFOOT RD
2023-10-26



The data presented here is for information purposes only and should not be considered authoritative for construction, geotechnical, engineering, navigational, legal, or other site-specific uses. Please note that small datasets may skew the calculation of the hourly 85th percentile speed. The information shared is owned by the Transportation Division of the Engineering Department at the District of Saanich. Accuracy is not guaranteed.

This document contains:

Overview

Vehicle Volume Summary

Vehicle Speed Summary

Vehicle Classification Summary

Overview

MCKENZIE AVE between BLENKINSOP RD AND BRAEFoot RD
2023-10-19 to 2023-10-26



Location Map

Metric	EB	WB	Combined
Average Traffic Volume (weekdays)	11797	15222	27019
Average Speed (km/h)	52	50	51

Weather Information	Value
Minimum Temperature	4.9 °C
Maximum Temperature	16.3 °C
Total Precipitation	26.2 mm



Vehicle Volume Summary



Start Date: 2023-10-19
 Start Time: 12:00:00 AM
 Station ID: M0025-05

Location: MCKENZIE AVE Between BLENKINSOP RD AND BRAEFoot RD

DATE:	2023-10-23		2023-10-24		2023-10-25		2023-10-19		2023-10-20		WK AVG		WK AVG	HOURLY															
Time:	EB	WB	EB	WB	EB	WB	EB	WB	EB	WB	EB	WB	CH 1+2	%															
12-1 AM	44	50	53	49	46	46	65	61	58	63	53	54	107	0.4%															
1-2 AM	32	23	24	27	20	24	30	39	23	42	26	31	57	0.2%															
2-3 AM	20	26	21	22	18	14	13	24	16	24	18	22	40	0.1%															
3-4 AM	21	20	26	24	23	17	25	26	20	26	23	23	46	0.2%															
4-5 AM	36	33	32	32	43	37	43	44	40	44	39	38	77	0.3%															
5-6 AM	82	133	93	136	94	137	98	130	101	133	94	134	227	0.8%															
6-7 AM	289	343	320	366	299	356	341	383	316	351	313	360	673	2.5%															
7-8 AM	686	744	626	791	623	832	644	786	524	704	621	771	1392	5.2%															
8-9 AM	906	1160	1003	1168	964	1158	934	1227	850	877	931	1118	2049	7.6%															
9-10 AM	840	858	884	855	872	898	923	857	804	907	865	875	1740	6.4%															
10-11 AM	663	837	805	863	797	899	750	884	740	937	751	884	1635	6.1%															
11-12 PM	801	975	751	948	750	975	740	954	791	1006	767	972	1738	6.4%															
12-1 PM	760	880	746	938	726	1007	817	934	830	1071	776	966	1742	6.4%															
1-2 PM	712	1006	682	1007	667	970	765	999	754	1096	716	1016	1732	6.4%															
2-3 PM	946	1120	766	1063	804	1117	775	1195	727	1209	804	1141	1944	7.2%															
3-4 PM	963	1459	800	1296	892	1300	859	1296	857	1282	874	1327	2201	8.1%															
4-5 PM	886	1325	856	1234	911	1249	934	1308	850	1270	887	1277	2165	8.0%															
5-6 PM	847	1090	821	1125	908	1210	902	1172	791	1042	854	1128	1982	7.3%															
6-7 PM	629	894	674	879	702	1024	691	1036	722	912	684	949	1633	6.0%															
7-8 PM	563	769	571	673	564	803	611	754	622	684	586	737	1323	4.9%															
8-9 PM	389	536	427	496	453	600	475	688	481	506	445	565	1010	3.7%															
9-10 PM	329	351	301	504	346	439	346	461	357	442	336	439	775	2.9%															
10-11 PM	173	189	192	215	193	239	226	247	256	366	208	251	459	1.7%															
11-12 AM	97	119	109	116	134	132	138	152	164	210	128	146	274	1.0%															
LANES	11714	14940	11583	14827	11849	15483	12145	15657	11694	15204	11797	15222	27019	100.0%															
TOTAL	26654	26410	27332	27802	26898	27019																							
	MON	TUE	WED	THURS	FRI	WK AVG																							
MAX. 7 - 9 am PEAK	2049		7.6%	between	8-9 AM	11068		6 HR TOTAL		2 HOUR PEAK INTERVALS																			
MAX. 7 - 11 am PEAK	2049		7.6%	between	8-9 AM	7588		4 HR TOTAL		<table border="0"> <tr> <td colspan="2">2 HR AM (7 - 9 AM)</td> <td>VEH / HR</td> <td>VEH / 2HR</td> <td>2 HR %</td> </tr> <tr> <td>7-8 AM</td> <td>1392</td> <td>3441</td> <td>12.7%</td> <td></td> </tr> <tr> <td>8-9 AM</td> <td>2049</td> <td></td> <td></td> <td></td> </tr> </table>					2 HR AM (7 - 9 AM)		VEH / HR	VEH / 2HR	2 HR %	7-8 AM	1392	3441	12.7%		8-9 AM	2049			
2 HR AM (7 - 9 AM)		VEH / HR	VEH / 2HR	2 HR %																									
7-8 AM	1392	3441	12.7%																										
8-9 AM	2049																												
MAX. 11 am - 1 pm PEAK	1742		6.4%	between	12-1 PM	24 HOUR FACTORS				2 HR NOON (11 - 1 PM)																			
MAX. 11 am - 3 pm PEAK	1944		7.2%	between	2-3 PM	2.44		6-24 HR FACT.		<table border="0"> <tr> <td colspan="2">2 HR PM (4 - 6 PM)</td> <td>VEH / HR</td> <td>VEH / 2HR</td> <td>2 HR %</td> </tr> <tr> <td>11-12 PM</td> <td>1738</td> <td>3480</td> <td>12.9%</td> <td></td> </tr> <tr> <td>12-1 PM</td> <td>1742</td> <td></td> <td></td> <td></td> </tr> </table>					2 HR PM (4 - 6 PM)		VEH / HR	VEH / 2HR	2 HR %	11-12 PM	1738	3480	12.9%		12-1 PM	1742			
2 HR PM (4 - 6 PM)		VEH / HR	VEH / 2HR	2 HR %																									
11-12 PM	1738	3480	12.9%																										
12-1 PM	1742																												
MAX. 4 - 6 pm PEAK	2165		8.0%	between	4-5 PM	3.56		4-24 HR FACT.		<table border="0"> <tr> <td colspan="2">2 HR PM (4 - 6 PM)</td> <td>VEH / HR</td> <td>VEH / 2HR</td> <td>2 HR %</td> </tr> <tr> <td>4-5 PM</td> <td>2165</td> <td>4146</td> <td>15.3%</td> <td></td> </tr> <tr> <td>5-6 PM</td> <td>1982</td> <td></td> <td></td> <td></td> </tr> </table>					2 HR PM (4 - 6 PM)		VEH / HR	VEH / 2HR	2 HR %	4-5 PM	2165	4146	15.3%		5-6 PM	1982			
2 HR PM (4 - 6 PM)		VEH / HR	VEH / 2HR	2 HR %																									
4-5 PM	2165	4146	15.3%																										
5-6 PM	1982																												
MAX. 3 - 6 pm PEAK	2201		8.1%	between	3-4 PM																								

Vehicle Speed Summary



Station ID: M0025-05
 Location: MCKENZIE AVE Between BLENKINSOP RD AND BRAEFOOT RD
 Dates: 2023-10-19 to 2023-10-26

Bin Number	1	2	3	4	5	6	7	8	9	10	11	12	13	14
Bin Speeds	1-20	21-25	26-30	31-35	36-40	41-45	46-50	51-55	56-60	61-65	66-70	71-80	81-90	91-9999
Count Total	789	547	1079	3554	8154	16052	42954	51015	36336	13576	4307	1329	84	34
Percent Total	0%	0%	1%	2%	5%	9%	24%	28%	20%	8%	2%	1%	0%	0%

Movements	Above 30 km/h	Above 40 km/h	Above 50 km/h
EB	98%	93%	66%
WB	99%	91%	54%
Combined	99%	92%	60%

Movements	Average Speed	85th Percentile Speed	95th Percentile Speed
EB	53 km/h	60 km/h	64 km/h
W/B	51 km/h	60 km/h	64 km/h
Combined	52 km/h	60 km/h	64 km/h

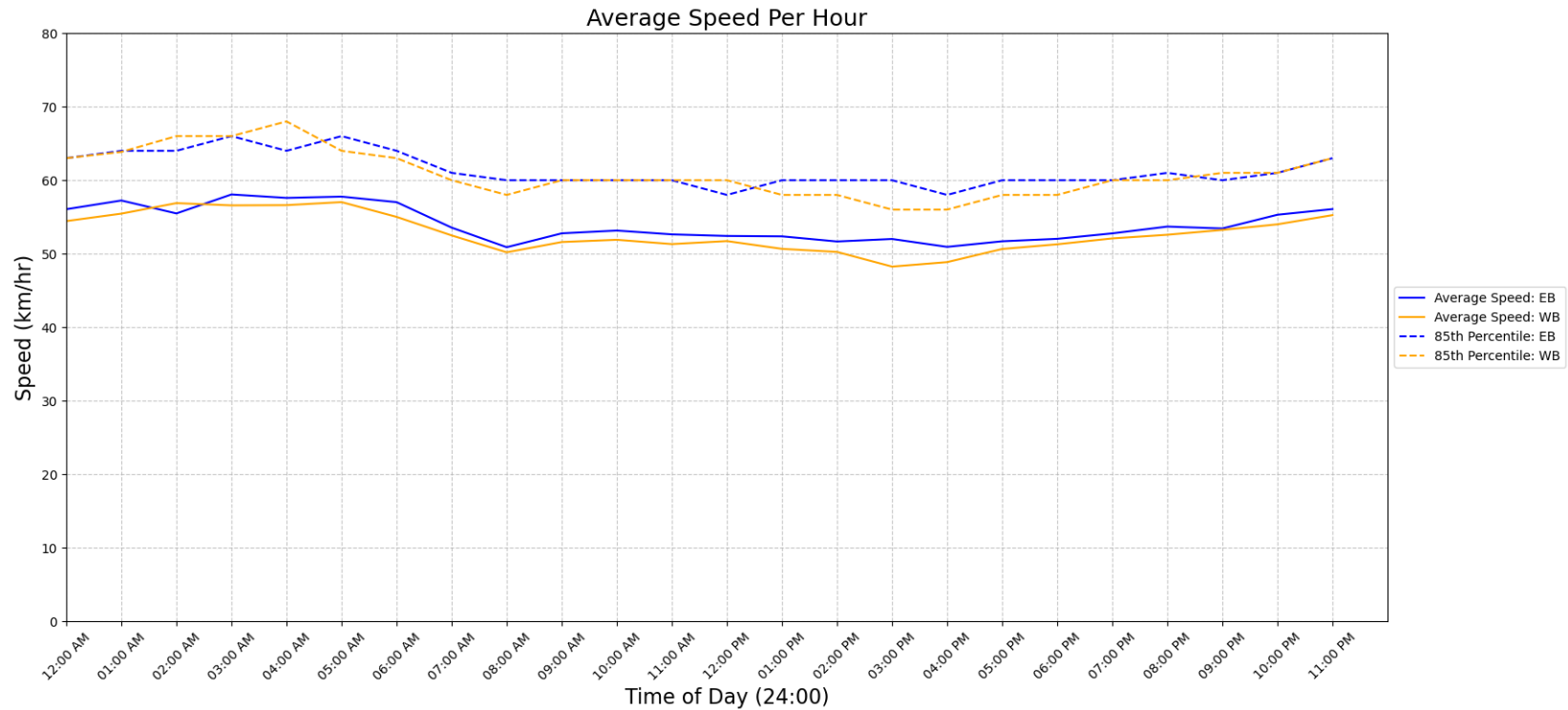

Vehicle Class Summary

Station ID M0025-05
 Location: MCKENZIE AVE Between BLENKINSOP RD AND BRAEFoot RD
 Dates: 2023-10-19 to 2023-10-26



Classification	Motorcycle	Car & Light Goods Vehicles	Buses & Single Unit Truck	Trailer Truck	Multi-trailer truck
Length	0m to 2.00m	2.01m to 7.00m	7.00m to 15.20m	15.20m to 22.50m	22.51m to 999m

Movement	Classification					Total
	Motorcycle	Car & Light Goods Vehicles	Buses & Single Unit Truck	Trailer Truck	Multi-trailer truck	
EB	4067	68400	5470	365	89	78391
WB	6998	87586	6519	288	28	101419
Total	11065	155986	11989	653	117	179810
Percentage of Total	6.15%	86.75%	6.67%	0.36%	0.07%	100.00%